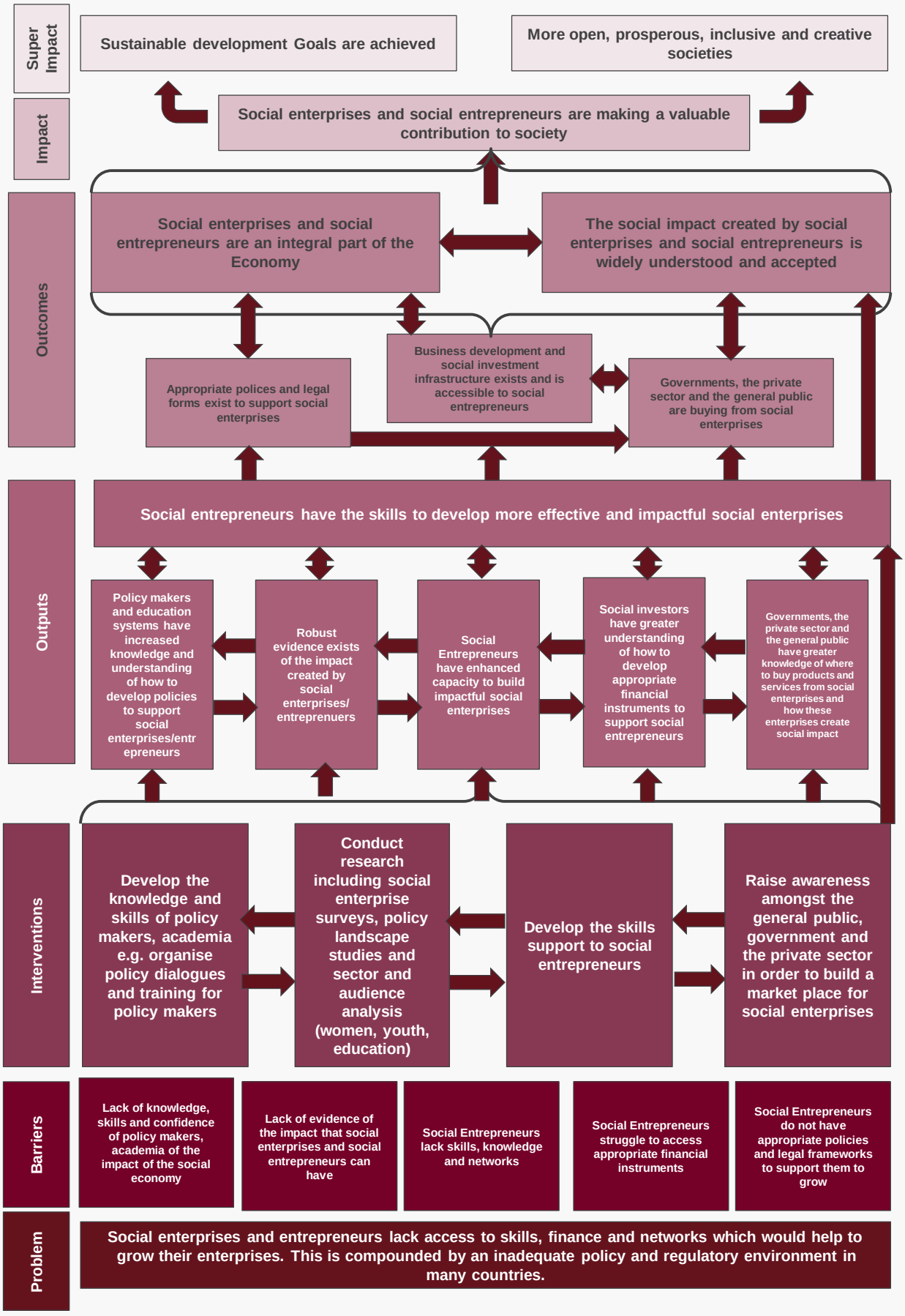Theory of Change on social enterprises and social entrepreneurs - South East Asia