



# Indonesian International Student Mobility Awards (IISMA)

PITCH DECK



iisma\_ri



IISMA



Indonesian International Student Mobility Awards

[iisma.kemdikbud.go.id](http://iisma.kemdikbud.go.id)



# What is IISMA?

Indonesian International Student Mobility Awards (IISMA) is a scholarship scheme by the Ministry of Education, Culture, Research, and Technology of the Republic of Indonesia in collaboration with Indonesian Education Endowment Fund (LPDP) to fund Indonesian students for a one semester-mobility program at top universities and reputable industries overseas. Offering two schemes for undergraduate and vocational students, IISMA will expose Indonesian students to international academic and cultural diversity. Students can spend one semester (4-6 months) at the overseas partner university to study, to experience the host country's culture and undertake practical assignments to hone their skills.

**2 Paths for students to choose**

**Undergraduate Path**

**Vocational Path**



iisma\_ri



IISMA



Indonesian International Student Mobility Awards

[iisma.kemdikbud.go.id](https://iisma.kemdikbud.go.id)





# Undergraduate Path

The Undergraduate Path is for the active Indonesian **undergraduate students (Bachelor Degree/Sarjana/S1)** from the universities under the Directorate of Higher Education, Culture, Research, and Technology.

# Key Drivers

For Undergraduate Path



## INDUSTRY 4.0

Automation: Job losses replaced by machine



## INTERNATIONALIZATION

Learning beyond the classroom: learning new culture, language and lifestyle



## EMANCIPATED LEARNING

Learning interdisciplinary majors and skills

# Expected Outcomes



## Undergraduate Path



iisma\_ri



IISMA



Indonesian International Student Mobility Awards

[iisma.kemdikbud.go.id](https://iisma.kemdikbud.go.id)

# MoECRT allocate increasing budget and influence to fund more IISMA students

### IISMA Annual Budget

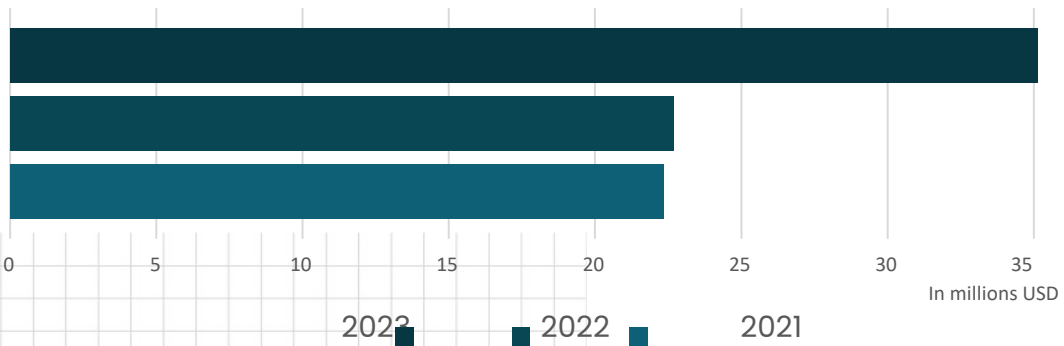

### IISMA Awarded Scholarships

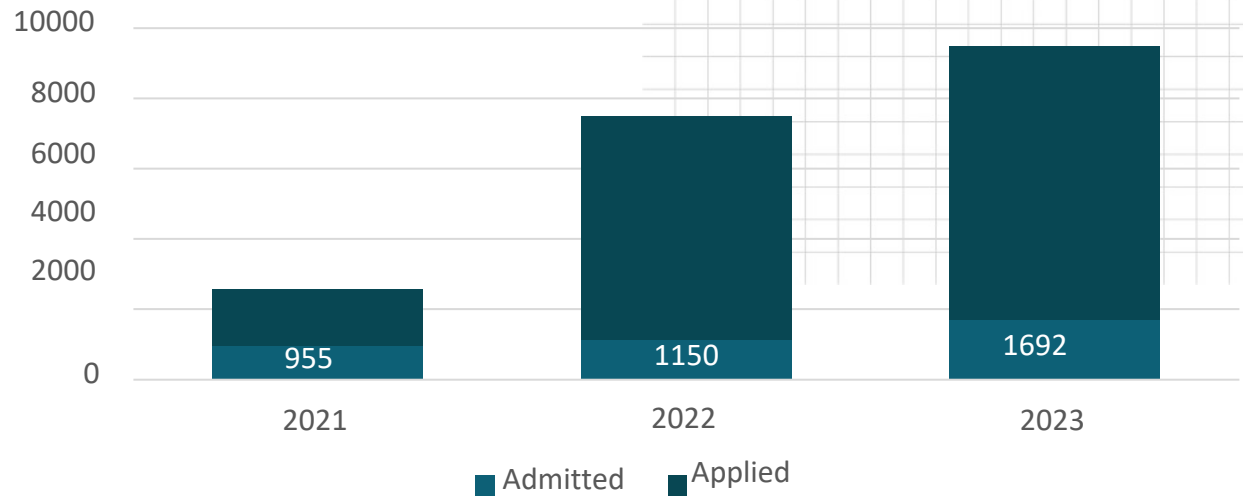



**We send our top 1% juniors and seniors annually to top partner universities for 1 semester, fully funded**

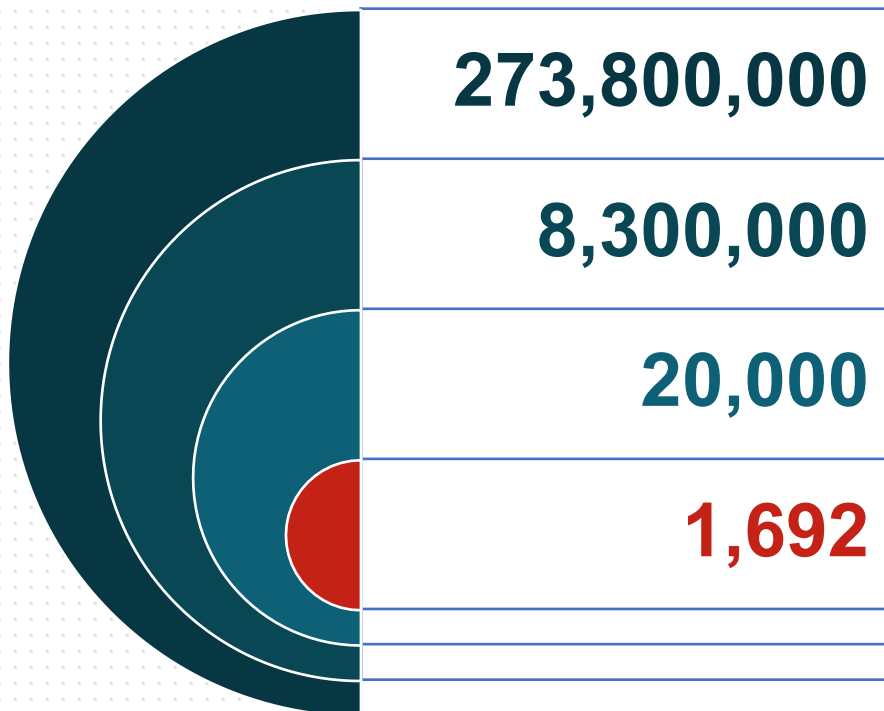

**Indonesia's Population**

**College students**

**(0.24%) Home Univ Nominated students**

**(0.013%) IISMA Awardees**



**Yale**

**+116 top ranked partners**

# UNIVERSITIES PREFERENCE

- **International Recognition**  
University reputation based on QS 2022 Rankings standard.
- **Country and Region**  
Selection from different countries to enhance program diversity.
- **Program Values**  
Host university's ability to provide programs and courses that match criteria set by MoECRT.



## CRITERIA FOR UNDERGRADUATE PARTNER UNIVERSITIES

### IISMA partner university must:

- be accredited/recognized in their country
- be ranked in top 10 in their country (based on QS WUR) or in top 300 QS WUR
- experienced in hosting international students
- offer courses in English
- be flexible in developing the program



iisma\_ri



IISMA



Indonesian International Student Mobility Awards

[iisma.kemdikbud.go.id](https://iisma.kemdikbud.go.id)

## CRITERIA FOR PARTNER UNIVERSITIES

### IISMA partner university must:

- offer monthly-payment accommodation (without meal plan) for IISMA Awardees, as well
- organize and facilitate cultural events for the students.
- provide any necessary services for international students. (e.g., pastoral care, airport transportation, student counselling, student buddies/mentors orientation co- curricular/extra-curricular activities, accommodation, travel information and immigration).
- agree to avoid disputes resolution through any court and international arbitration; and agree to resolve any disputes through mutual consultation.
- agree to finalize contract of IISMA one month after receiving the draft.



## CRITERIA FOR PARTNER UNIVERSITIES

### IISMA partner university must:

- organize undergraduate level classes/courses with the following requirements:
  - Students take 3 – 4 courses for one semester
  - The courses must meet IISMA's expected learning outcomes
  - Students spend one semester (4 – 6 months, 16 meetings per course)
  - Students can learn any subjects of their interests beyond their field of study at home university.
- provide unconditional letter of acceptance, transcript, certificate of participation, and student progress report issued upon completion.
- provide enrollment requirements such as GPA and English Proficiency.
- accept TOEFL iBT, IELTS or Duolingo Test.
- agree to accept list of IISMA awardees. No additional selection process by host university required.





# Student Requirements

Undergraduate Path

## Active Bachelor Degree Students

- Bachelor Degree students in 4th or 6th semester
- Indonesian citizens

## Nominated by home institutions

Home institutions recruit potential students to be nominated

## English Proficiency

Minimum

- TOEFL iBT: 78
- IELTS: 6.0
- Duolingo: 100

## Academic qualification

Minimum GPA: 3.0 (out of 4.0), proven by the latest academic transcripts



iisma\_ri



IISMA



Indonesian International Student Mobility Awards

[iisma.kemdikbud.go.id](https://iisma.kemdikbud.go.id)



2023

# Undergraduate Path Partner Universities



iisma\_ri



IISMA



Indonesian International Student Mobility Awards

[iisma.kemdikbud.go.id](http://iisma.kemdikbud.go.id)

# Undergraduate Path Partner Universities

2021

73

2022

72

2023

75

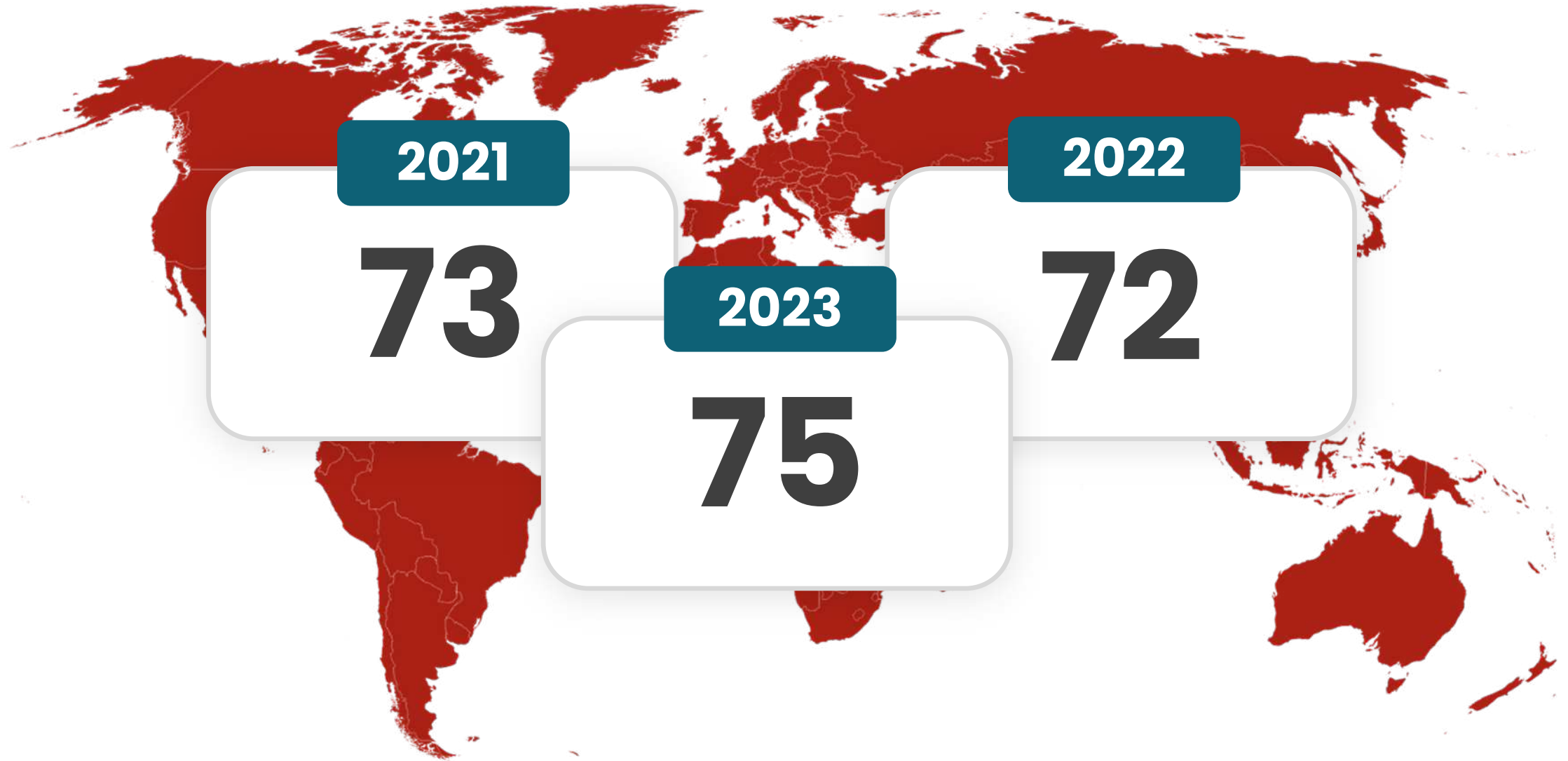



**BATCH 2021  
STUDENT APPLICANTS**

**2551**

**BATCH 2022  
STUDENT APPLICANTS**

**7501**

**BATCH 2023  
STUDENT APPLICANTS**

**8005**

# UNDERGRADUATE PATH AWARDEES

**2021**

**1000**

STUDENT

**98**

HEI

**2022**

**1155**

STUDENT

**106**

HEI

**2023**

**1416**

STUDENT

**122**

HEI

# COURSES SAMPLE

Students can learn any subjects of their interests beyond their field of study at home university

10-20

Subjects offered per university

3-4

Subjects allowed for student to choose

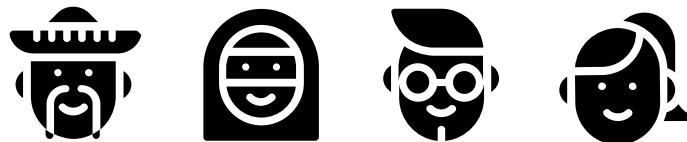

Study at the same class with the local student





# Yale

Yale  
University

- Race & Immigration in US History
- Global Health Ethnography
- Investigative Journalism
- Medicine and the Humanities
- Multiracial Identities



# University College London

- Art and Interdisciplinarity: Measuring the World
- Practical Skills for Feature Writing in a Multimedia World
- The Art and Science of Public Health
- Logic, Computation and Language Theory
- Sustainable Energy

# Sample

## Scottish Studies: Conceptualizing Scotland (20 credits)

Course description:

An introduction to the study of culture, society and tradition in Scotland, with the emphasis on de-constructing competing conceptions and images of the nation. Theoretical approaches to the investigation of cultural construction, representation and expression are introduced through heritage, literature, folklore, music, song, visual art and the popular media. Students are also invited to consider the political context of cultural representation and investigate the interface between culture and industry

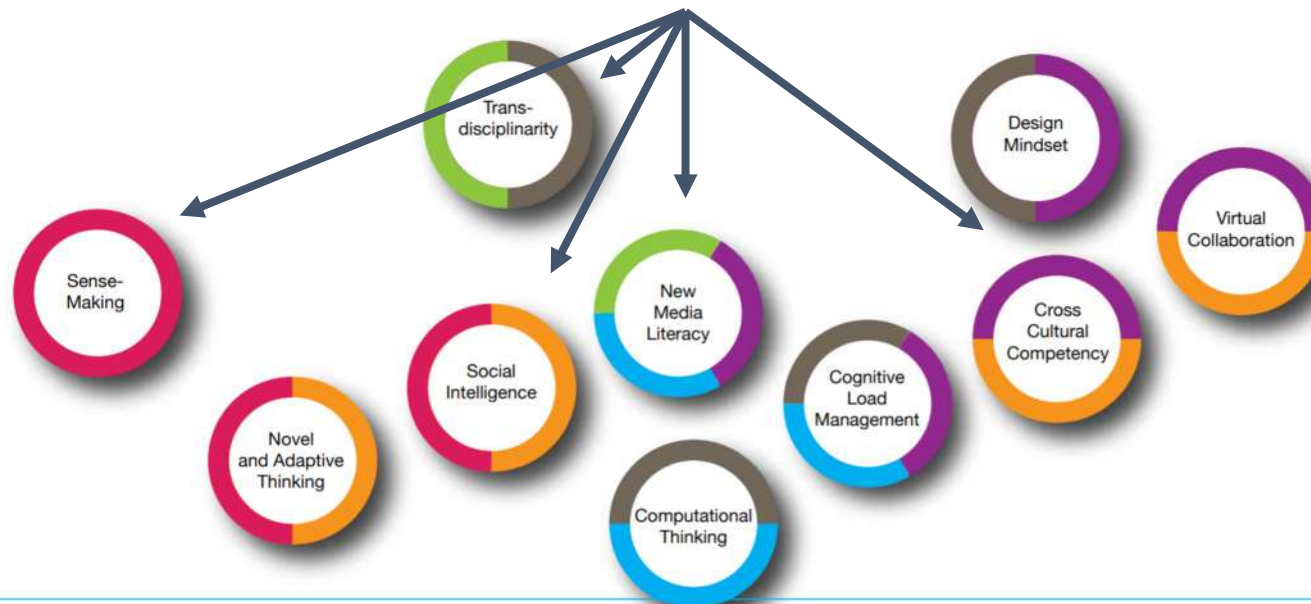

# To learn on-demand interdisciplinary skills, while removing inter-institutions barriers

Process between IISMA ↔ Host University

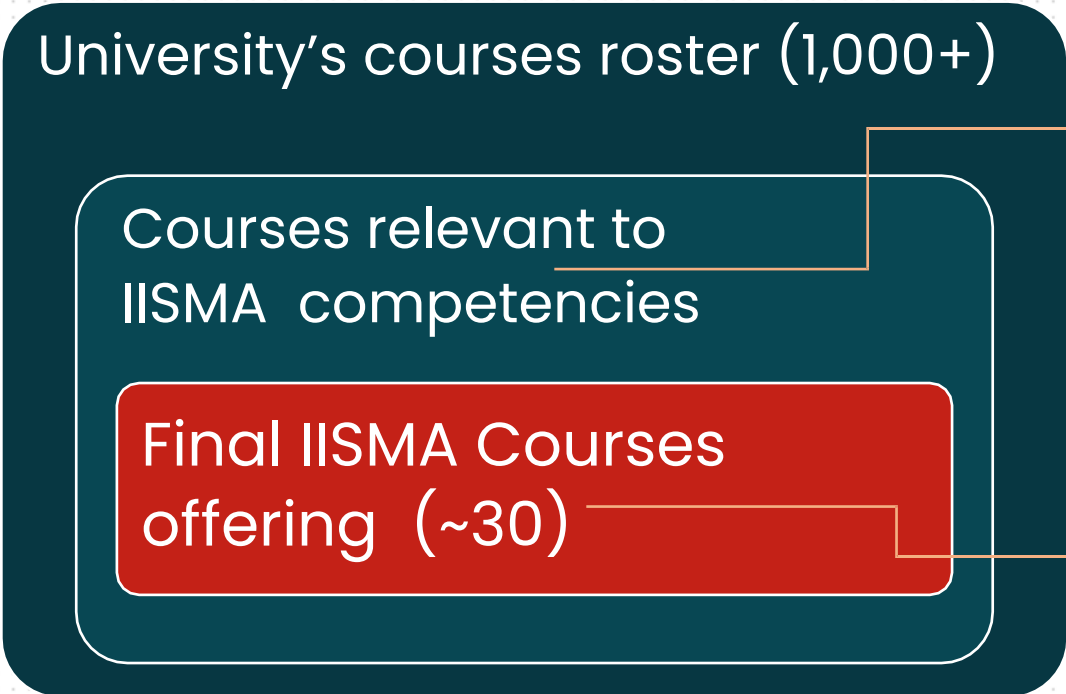

Rise of Smart Machine and System    Globally Connected World    Superstructured Organizations



Host University **is not involved** in:

- Learning agreement
- Credit acknowledgement

Home University to **fully acknowledge IISMA Semester**





# IISMA for Vocational Path

The Vocational Path is for the active Indonesian **Diploma 3 and Diploma 4 students (Bachelor of Applied Science) from Vocational Higher Education (VHE)** under the Directorate General of Vocational Education.



# Objectives

1

Enable VHE students to enhance their **analytical thinking, leadership capabilities, and networking skills**, through international education

2

Provide VHE students with opportunities to **learn in collaboration with industry**, allowing them to gain work experience and industry/business insights

3

Implement the **'Merdeka Belajar Kampus Merdeka' (MBKM)** (emancipated learning) program, in which VHE students are given the freedom to undertake various subjects outside their fields of study



# CRITERIA FOR VOCATIONAL PARTNER UNIVERSITIES

- be accredited/recognized in their country
- experienced in hosting international students
- offer courses in English
- be flexible in developing the program **“Industrial Exposure Activities”**

## Industrial Exposure Activities





# Area of Study

## Expected areas of study (skills)

- **ENGINEERING**  
Information and Technology, Computer Science, Water management, Marine and Maritime, Agriculture
- **BUSINESS**  
Hospitality and Tourism Industry, Creative industry, Business and Management
- **HEALTH AND SCIENCE/HEALTH SERVICES**  
Nursing, Aged Care
- **SOCIAL SCIENCES**  
Accounting, Public Relations, Community Engagement, Creative Arts



## 21<sup>st</sup> century skills for work

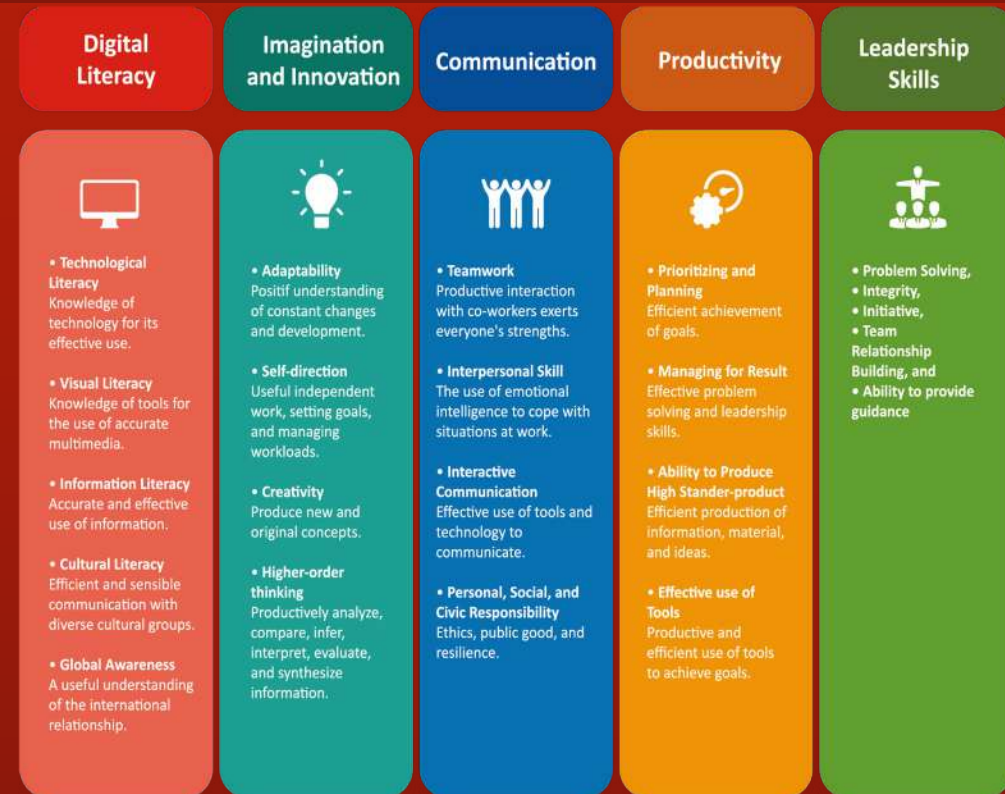



# Student Requirements

## Vocational Path

### Active Diploma 3 and Diploma 4 students

- Diploma 3 students (4<sup>th</sup> semester)
- Diploma 4/Bachelor of Applied Science degree students (4<sup>th</sup> & 6<sup>th</sup> semester)
- Indonesian citizens

### Nominated by home institutions

Home institutions recruit potential students to be nominated

### English Proficiency

#### Minimum

- TOEFL iBT: 60
- IELTS: 6.0
- Duolingo: 95
- TOEIC: 605

### Academic qualification

Minimum GPA: 3.0 (out of 4.0), proven by the latest academic transcripts



# 2023 Vocational Path Partner Universities



Coláiste Ósta na Sienna  
Shannon College of Hotel Management



Université  
Polytechnique  
HAUTS-DE-FRANCE



HOCHSCHULE OSNABRÜCK  
UNIVERSITY OF APPLIED SCIENCES



UNIVERSITY of INFORMATION  
TECHNOLOGY and MANAGEMENT  
in Rzeszow, POLAND

Palacký University  
Olomouc



LOMONOSOV MOSCOW  
STATE UNIVERSITY



國立屏東科技大學  
National Pingtung University of Science and Technology



THE UNIVERSITY OF  
WESTERN  
AUSTRALIA



iisma\_ri



IISMA



Indonesian International Student Mobility Awards

[iisma.kemdikbud.go.id](https://iisma.kemdikbud.go.id)

# Vocational Path Partner Universities

2022

46

2023

51

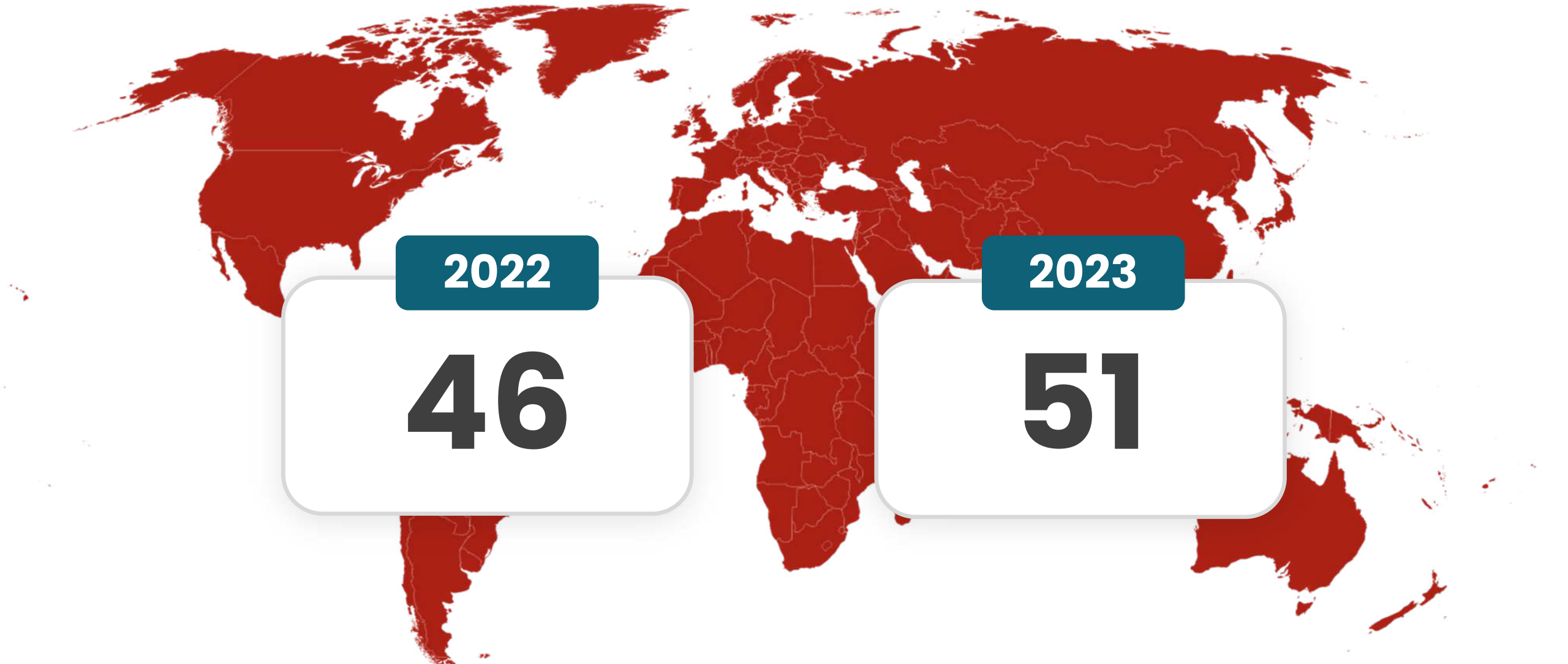

# VOCATIONAL PATH APPLICANTS

**BATCH 2022  
STUDENT APPLICANTS**

**1209**

**BATCH 2023  
STUDENT APPLICANTS**

**1465**



iisma\_ri



IISMA



Indonesian International Student Mobility Awards

[iisma.kemdikbud.go.id](https://iisma.kemdikbud.go.id)



# VOCATIONAL PATH AWARDEES

**2022**

**407**

STUDENT

**64**

HEI

**2023**

**568**

STUDENT

**67**

HEI

# Program Example: Coventry Industrial Experience Program

## 1. Project-Based Internship

- Assign a supervisor from campus & industry partner
- Industrial study case

## 1. Work-Based Learning

- Assign industry supervisor
- Students get internship opportunities in departments/division that suit to their educational background
- Students are able to learn industrial values and ethic



iisma\_ri



IISMA



Indonesian International Student Mobility Awards



# Program Example : Coventry Classroom & Industrial Experience



Research Centre  
Business in Society



## INDUCTION WEEK 1: 5 - 9 SEPTEMBER 2022

	MONDAY	TUESDAY	WEDNESDAY	THURSDAY	FRIDAY
09:00-10:30	<p>Arrive at the meeting point to meet the Coventry University team</p> <p>Welcome and Introductions</p> <p>In front of Flat 36 Singer Hall</p>	<p>Introduction to the activities of day</p> <p>JA105, 113A Gosford St, CV1 5DL</p> <p>Group 1: City Tour (10:00)</p>	<p>Induction to GLP (10:00)</p> <p>JA105, 113A Gosford St, CV1 5DL</p>	<p>Arrive at the meeting point to meet the Coventry University team</p> <p>Coventry Sports &amp; Leisure Centre, Fairfax St, CV1 5RQ</p>	<p>Library Tour &amp; Activities (9:30)</p> <p>Lanchester Library, Gosford St, CV1 5DD</p>
10:30-10:45	Break	Group 2: Herbert Gallery (10:00)	Break	Trip to Warwick Castle	Admin hour
10:45-12:15	<p>Onboarding</p> <p>Local information</p> <p>Team building</p> <p>Jaguar Building, JA105, 113A Gosford St, Coventry CV1 5DL</p>		<p>Print Making (11:00)</p> <p>Group 1: Tour &amp; Talk of Fargo</p> <p>Group 2: Tour &amp; Talk of Fargo</p> <p>Lunch &amp; Shopping</p>		<p>JA105, 113A Gosford St, CV1 5DL</p>
12:15-13:30	<p>Lunch</p> <p>Jaguar Bld, Atrium</p>	<p>Lunch</p> <p>Jaguar Bld, Atrium</p>	<p>Fargo Village, Far Gosford St, CV1 5ED</p>		<p>Lunch</p> <p>Jaguar Bld, Atrium</p>
13:30-15:00	<p>Team building</p> <p>JA105, 113A Gosford St, CV1 5DL</p>	<p>Group 1: City Tour (14:00)</p> <p>Group 2: Herbert Gallery (14:00)</p>	<p>Introduction to Students Union (14:10)</p> <p>Tour of the Campus &amp; Coventry</p>		<p>Friday Prayer</p> <p>Arrive at the meeting point to meet the Coventry University team</p> <p>JA105, 113A Gosford St, CV1 5DL</p>
15:00-15:15	Break		<p>The Hub, Coventry University, Priory St, CV1 5FB</p>		<p>The role of place &amp; public/private partnership in driving entrepreneurship</p> <p>Telegraph Hotel, 157 Corporation St, CV1 1GU</p>
15:15-16:45	Free time				



## Program Example: Osnabruck Classroom with industrial focus

1. Details of courses & schedules
2. Project-Based Learning/Case Study
3. Teaching Class with Industrial Expert/Practitioner



HOCHSCHULE OSNABRÜCK  
UNIVERSITY OF APPLIED SCIENCES

Prof. Dr. C. Berkau/Prof. Dr. M.R. Darun  
Management Accounting

Prof. Dr. C. Berkau, Dipl.-Ing.  
Osnabrück University UAS  
Caprivistr. 30A (CN0014)  
D-49076 Osnabrück  
carsten@prof-berkau.de

Prof. Dr. M.R. Darun  
Universiti Malaysia Pahang  
UMP  
Lebuhraya Tun Razak  
26300 Gambang, Kuantan  
mridzuand@ump.edu.my

### German/Malaysian ManAcc Timetable Winter 2022/23

CalendarWeek	Date	Chapter	Subject	remark	Instructor
39	29.09.2022	3	PENOR C/S + FinAcc	No UMP No UMP/UAS OS	Prof. Berkau
41	10.10.2022	4	PENOR C/S + ManAcc	No UMP	Prof. Berkau
42	17.10.2022	5	Characteristics of ManAcc	No UMP	Prof. Darun
43	24.10.2022	3/4	PENOR C/S + FinAcc, ManAcc	No UAS OS Blockweek	Video (Prof. Berkau)
44	31.10.2022	5	Characteristics of ManAcc	No UAS OS publ hol	Prof. Darun
45	07.11.2022	6	Business Plan		Prof. Berkau
46	14.11.2022	6	Ex Business Plan		Prof. Berkau
47	21.11.2022	7/8	Concepts CVP-Analysis		Prof. Darun
48	28.11.2022	13	Cost Accounting Systems		Prof. Berkau
49	05.12.2022	14	Cost splitting, flexible Budgeting		Prof. Berkau
50	12.12.2022	16	Cost Allocations		Prof. Berkau
51	19.12.2022	11/12	M&A, Risk Management		Prof. Berkau
52	26.12.2022	15	Monitoring	No UAS OS break	VIDEO (Prof. Berkau)
1	02.01.2023	10	Performance Measurement		Prof. Darun
2	09.01.2023	17	Reporting		Prof. Darun
3	16.01.2023	18	JO Costing (RIEBEEK)	No UAS OS break	VIDEO (Prof. Berkau)
4	23.01.2023	20/21	Margin Accounting, ABC	No UAS OS break	Prof. Darun



# Learning in Collaboration with Industry

## The Hague University of Applied Science

- Robot Practicums
- Automation and Robotics
- Project-based assignment with industry
- Industrial visits

**5**

subjects/courses offered per university/institution

## Coventry University

- Problem solving skills
- Communication and pitching for business
- Industrial Report writing
- Team working skills
- Pride of Britain - Company visits
- Global Leaders Programme

**3-4**



courses are chosen by students



Students take the courses + industrial experience



# Model of Certificate and Transcript

## CERTIFICATE OF PARTICIPATION

This is to certify that

Name of Awardee

Has participated in the non-award

### STUDY ABROAD PROGRAM SEMESTER 2 2022

Tuesday 21 February 2023

Signature and name

Deputy Vice-Chancellor (Education)  
The University of Western Australia



©2023 Provider Code: 901266 | R0102300, AusIntl@uwa.edu.au | 08-20075967



OFFICIAL TRANSCRIPT

## STATEMENT OF ACADEMIC RECORD

NO ALTERATIONS OR ERASURES

---

Student ID: 23790565    Name: Miss K. Name of Awardee    Date of Issue: 09-Dec-2022    Page: 1 of 1

**0009U.1    CROSS INSTITUTIONAL (STUDY ABROAD) UNDERGRADUATE**

PROGRESSION STATUS: Good standing  
 Course Weighted Average Mark (WAM): 72.333    Grade Point Average (GPA): 6.000

			Teaching Period	Credit Points	Grade	Mark
2022	ENGL1501	Read Creatively/ Write Creatively	2	6	D	71
	HART1003	Ways of Seeing: Themes & Theories in Art	2	6	D	71
	MUSC1359	Popular Music in Global Perspective	2	6	D	75

RESULTS PRINTED BELOW THIS POINT INVALID



Signature

DEPUTY VICE-CHANCELLOR EDUCATION

THIS STATEMENT OF ACADEMIC RECORD IS PRINTED ON OFF-WHITE PAPER WITH A COLOUR-BEAM-WARNING TEST-BE WITHOUT ALTERATIONS OR ERASURES. THE MICROPRINTING SECURITY LINE, WHICH TRACKS THE UNIVERSITY OF WESTERN AUSTRALIA LINK, IS A MACHINE-READ ONLY, WILL NOT BE READABLE ON A COPY.

### Legend for Formal Transcript

Conferral of awards contained in this statement can be verified online using the Award Verification Service at <http://www.studentadmin.uwa.edu.au/page/102028>

Pre 1997	Sanction/Progress	Status Outcomes
AB - Absent/ Deemed Failed	A1 - Permitted to Continue	
A+ - Higher Distinction (80-100%)	E1 - Exclude - One Year	
A - Distinction (75-79%)	E2 - Exclude - Two Years	
B+ - Credit Pass (70-74%)	E5 - Exclude - Five Years	
B - Credit Pass (65-69%)	L1 - Unsatisfactory - Explain	
C+ - Pass (60-64%)	L2 - Unsatisfactory - Exclude	
C - Pass (50-59%)	L3 - Unit Failed	
C - Pass (50-59%)	L4 - Pass in a Lesser Unit	
C* - Conditional Pass	L5 - Conditional Pass	
P - Ungraded Pass	RC - Re-enrol Subject to Conditions	
W1, W2, W3 - Withdrawn. Not counted as a Fail	RO - Repeat without Penalty	
	RF - Repeated Failure	
	RO - Repeat Subject to Quota	
	RT - Repeat	
	RW - Repeated Withdrawal	
	U1 - Unsatisfactory - Explain	
	U2 - Exclude - Unsatisfactory	
	U5 - Exclude - Five Years	
	OP - On Probation	
	PR - Permitted to Re-enrol	
	SU - Suspended	
	EX - Exclude	
Pre 2005		
CU - Credit Unit		
D - Distinction (70-79%)		
DE - Deferred Examination Granted		
EX - Exempt		
F - Ungraded Fail		
FN - Fail Due to Non Completion		
HD - Higher Distinction (80-100%)		
N+ - Fail (45-49%)		
N - Fail (40-44%)		
NM - Fail (0-39%)		
NA - Results not Available		
NE - Non Examinable		
NL - Fail - Pass Granted in a Lesser Unit		
NP - May Not Proceed		
NO - Fail - Granted Qualifying Examination		
NS - Fail - Granted Supplementary Examination		
P - Pass (50-59%)		
PA - Pass		
PD - Pass Conditional		
PE - Result Pending		
PF - Distinction		
QF - Qualifying Exam - Fail		
QP - Qualifying Exam - Pass		
QS - Sat Qualifying Examination		
RP, RL - May Re-enrol		
SA - Suspension of Candidature Approved		
SL - Suspended - At Time Limit		
SN - Course Incomplete		
SP - Unsatisfactory Progress		
SP - Course Incomplete		
SP - Satisfactory Progress		
SU - Unit Suspended		
TD - Theses Deferred		
TE - Candidature Terminated		
TG - Transfer Downgrade		
TL - Candidature Lapsed		
TR - Theses Resubmit		
TS - Transfer Same Level		
TU - Transfer Upgrade		
UP - Ungraded Pass		
UF - Ungraded Fail		
WD - Withdrawn without penalty		
WE - Not Permitted to sit Examinations		
WF - Withdrawn - Non Payment of Fees		
WH - Results Withheld		
WN - Withdrawn Deemed Failed		
WT - Withdrawn Thesis Submitted		
WZ - Enrolment Cancelled		
XX - Part Unit No Separate Result		
Honours results		
H1 - First Class Honours		
2A - Second Class Honours (Division A)		
2B - Second Class Honours (Division B)		
H2 - Second Class Honours		
H3 - Third Class Honours		
DH - Distinction Honours Completed		
MH - MBBS Honours Completed		
PD - Pass Degree Approved		
Post 2005		
AC - Assessment Continuing		
AE - Alternative Exit		
CR - Credit Pass (60-69%)		
DE - Distinction (70-79%)		
DE - Deferred Examination Granted		
FA - Failed Alternative		
FC - Failed Component		
FN - Fail Due to Non Completion		
FS - Failed Supplementary		
HD - Higher Distinction (80-100%)		
N - Fail (0-44%)		
N+ - Fail (45-49%)		
NA - Results not Available		
NC - Not Complete		
NE - Non-examinable		
P - Pass (50-59%)		
PA - Passed Alternative		
PS - Passed Supplementary		
PT - Pass Thesis		
SG - Supplementary Examination Granted		
UF - Ungraded Fail		
UP - Ungraded Pass		
WD - Withdrawn without penalty		
WE - Not Permitted to sit Exams		
WR - Withdrawn - Research Unit		
WZ - Enrolment Cancelled		
Honours results		
H1 - First Class Honours		
H2 - Second Class Honours		
2A - Second Class Honours (Division A)		
2B - Second Class Honours (Division B)		
H3 - Third Class Honours		
HN - Honours Classification		
DI - Distinction		
DX - Higher Distinction		
Progress Status Outcomes		
OP - On Probation		
PR - Permitted to Re-enrol		
SU - Suspended		
EX - Exclude		
Notes:		
<b>Publication of Points</b> - Points for units will only be published from 2005 onwards.		
<b>Calculation of GPA</b> - At UWA your grade point average (GPA) is a simple numerical index which summarises academic performance in a course. Your GPA is reported on your Statement of Academic Record and published under the studentConnect Progression Link. GPA will only appear on your Statement of Academic Record if you commenced your course from 2005 onwards.		
<b>Weighted Average Mark (WAM)</b> - WAM is your weighted average mark for the whole course based on your current achievement. WAM will only appear on your Statement of Academic Record if you commenced your course from 2005 onwards.		
<b>Advanced Standing/Credit Units</b> - From 2005, credit units ceased to be recorded with a grade of CU.		
* Denotes Credit Transfer		

# Scholarship Coverage



**Registration  
and Tuition  
Fee**  
At Cost



**PCR,  
Quarantine  
& Health  
Insurance  
(Covering  
COVID)**  
At Cost



**Settlement &  
Living  
Allowance**  
Lump sum



**Economy  
Airfare  
and Visa**  
At Cost



**Emergency  
Fund**  
At Cost

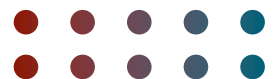

# TIMELINE for Host University

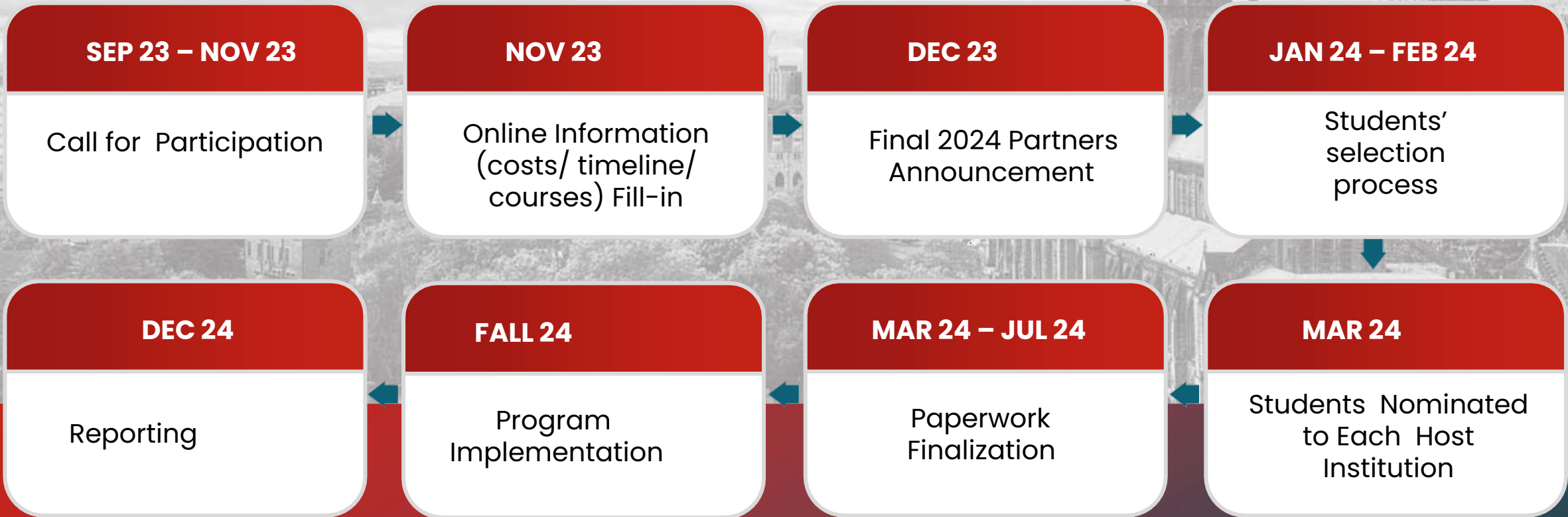



# Our students thrive, and our alumni are sought after globally

## Students' Profile

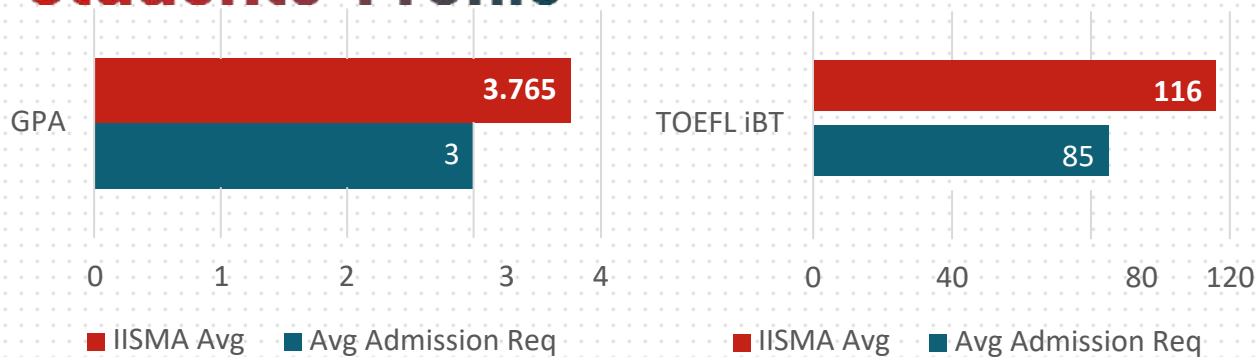

## Alumni's Profile



**Patrick Steven**  
IISMA 2021 Boston  
Cornell Johnson



**Devina Faustanisa**  
IISMA 2021 Boston  
Harvard GSE



**Alphani Anugrah**  
IISMA 2021 Szeged  
Columbia GSE

**Dr. Lauren ĩiori** Associate Director of International Programs, Penn

It was a true pleasure to welcome IISMA students to Penn. These students truly exemplified what it means to engage in a cultural exchange. Not only did they integrate into the Penn campus and culture, but they also shared their Indonesian culture with the Penn community in a very impactful way.

**Katherine Dunkerley** Director for International Initiatives, Boston University

Our experience as a host institution was excellent. The students who came to Boston were well prepared to make the most of their time here, were a great support not only to each other but to the students who they lived with and were in class with here at BU.



**Valen Leonard**  
IISMA 2021 Boston  
BCG

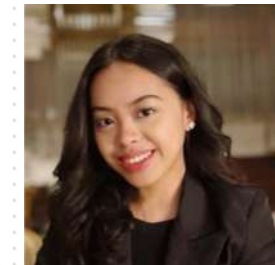

**Sherine Febriana**  
IISMA 2021 Waterloo  
IBM

**0.3 Months**

(National: 4 months)

Average Wait time from graduation to employment

Visit our website

[iisma.kemdikbud.go.id](https://iisma.kemdikbud.go.id)

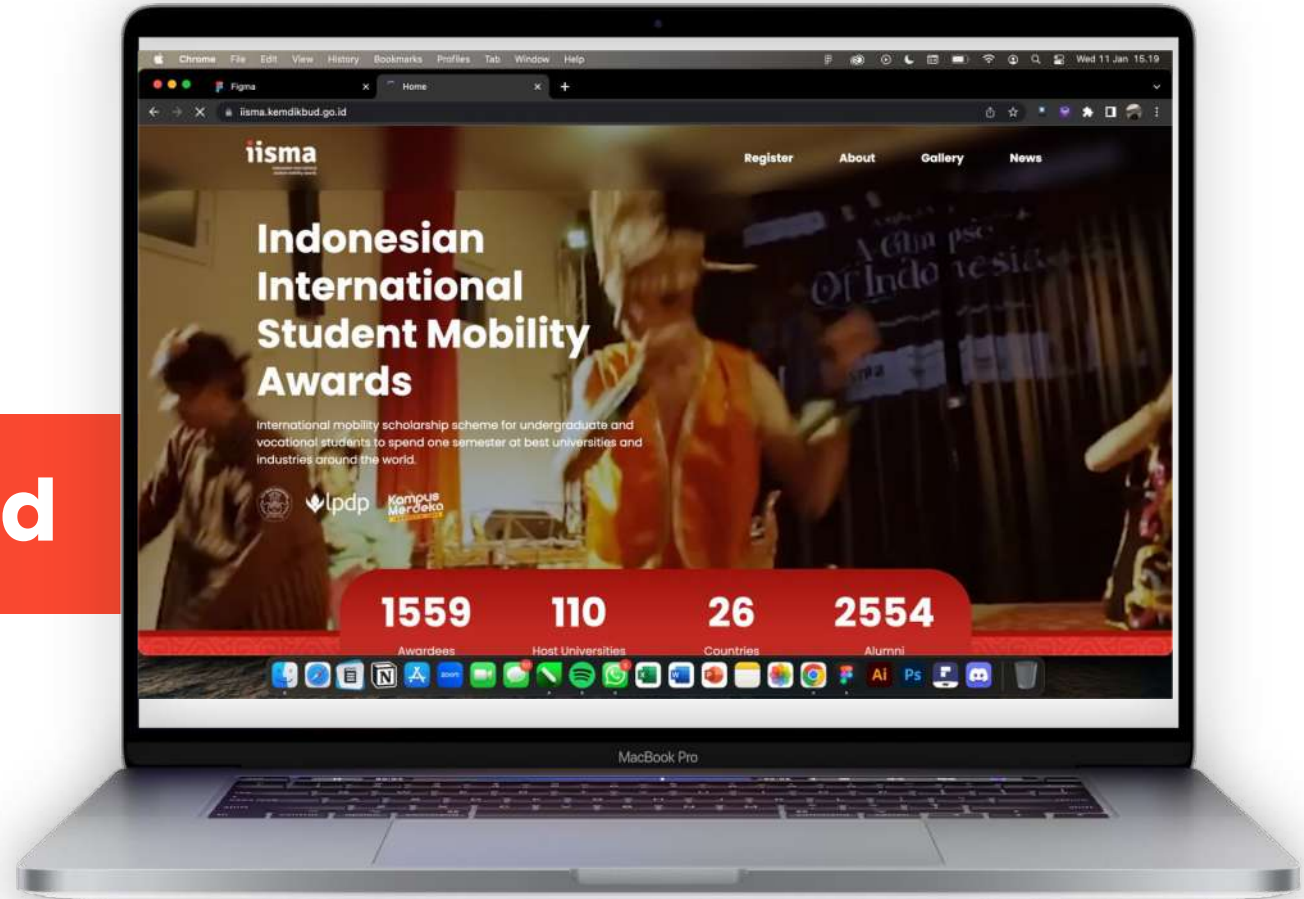

iisma\_ri



IISMA



Indonesian International Student Mobility Awards

[iisma.kemdikbud.go.id](https://iisma.kemdikbud.go.id)



# Terima kasih!

## Indonesian International Student Mobility Awards

Direktorat Jenderal Pendidikan Tinggi, Riset dan Teknologi  
Kementerian Pendidikan, Kebudayaan, Riset, dan Teknologi Republik Indonesia

 Kompleks Kementerian Pendidikan, Kebudayaan, Riset, dan Teknologi, Gedung D Lt 18, Jalan Jenderal Sudirman Pintu Satu Senayan, Jakarta Pusat, Indonesia 10270

 [secretariat@iisma.id](mailto:secretariat@iisma.id)

 [www.iisma.kemdikbud.go.id](http://www.iisma.kemdikbud.go.id)

 Official Social Media:  
Instagram: @iisma.ri | YouTube: IISMA | LinkedIn dan Facebook: Indonesian International Student Mobility Awards



iisma\_ri



IISMA



Indonesian International Student Mobility Awards

[iisma.kemdikbud.go.id](http://iisma.kemdikbud.go.id)